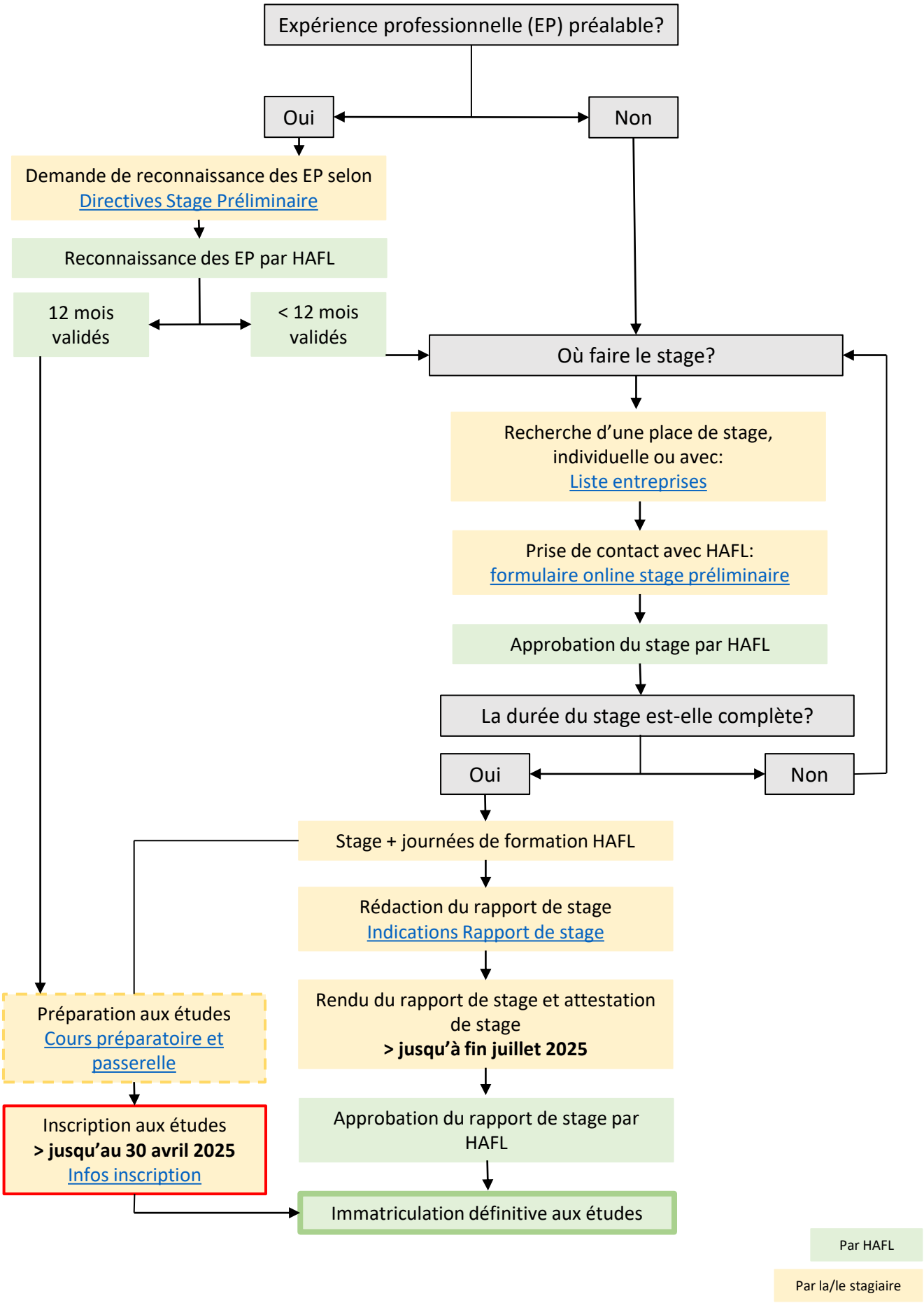Déroulement du stage préliminaire - Bachelor Gestion de l'Environnement et des Ressources